

# FIGHTING SCOTS

CALEDONIA HIGH SCHOOL



## ORIENTATION DETAILS

- ☒ Orientation
- ☒ Parking Information
- ☒ School Photos & Student ID's
- ☒ School Supply List
- ☒ First Day Information

**10th-12th Grade  
Orientation  
08/18/25  
9:30AM-12:30PM**

**CHS NORTH**  
616.891.8129

**CHS FAX**  
616.891.7038

**CHS SOUTH**  
616.891.8129 EXT  
1920

**STUDENT SERVICES**  
616.891.0214

**ATHLETIC OFFICE**  
616.891.0211

**ATTENDANCE OFFICE**  
616.891.0741

**Freshman  
Orientation  
08/18/25  
12:30PM-2:30PM**

# ORIENTATION INFORMATION

## **ALL STUDENTS MUST ATTEND ORIENTATION**

### Freshman

Monday, August 18th 12:30PM-2:30PM

**\*This is a student only event\***

**\*Students will need to attend the entire time \***

**Students please report to the FAC @ 12:30PM**  
**(Please use entrance #20)**

**\*Welcome to CHS presentation**

**\*Pick up class schedules & School issued Chromebooks**

**\*Have school pictures taken**

**\*Tour the building and locate classrooms**

**\*Sign up for locker (optional)**

### Upperclassman Open House

Monday, August 18th 9:30AM-12:30PM

**\*This is a student only event\***

**\*Pick up class schedules**

**\*Have school pictures taken**

**\*Register for a parking space (info below)**

**\*Tour the building and locate classrooms**

**\*Sign up for locker (optional)**

**CALEDONIA HIGH SCHOOL  
STUDENT PARKING REGULATIONS**

Students: Please read, understand, and agree to abide by the following regulations prior to being issued a parking pass. Use of the student parking lot is a privilege that warrants the high expectations we have of those students who drive to school. In order to maintain this privilege, students are expected to utilize the parking lot in a mature and responsible fashion.

**Violations of any of the expectations listed below can result in consequences leading up to revocation of parking privileges on school property, and/or school consequences.**

1. Students must present a personal and valid driver's license when applying for a parking spot.
- \* 2. \$30.00 for a parking pass. (Replacement and duplication pass fee will be \$10.00).
3. Parking pass stickers **must** be displayed on the vehicle's driver's side windshield.
4. Student parking is only allowed in the designated Student Parking Lot.
5. Students must park within the lines in their assigned, numbered parking space.
6. Students must obey all traffic laws, including traffic control signs (No turning left from student lot from 2:30 - 3:00). Spinning tires, speeding, or any other activity that could be considered reckless will not be tolerated and can result in school discipline.
7. All traffic accidents must be reported immediately to the Front Office or to the School Resource Officer.
8. Once at school, students may not return to the parking lot to visit their vehicle during the school day unless escorted by a staff member, or if they have a pass/passport.
9. Behavior policies as outlined in the Student Handbook regarding parking must be followed.
10. Caledonia High School is not liable for damage to, or theft from, automobiles parked on school grounds.

My signature below signifies that I have read, understand, and agree to abide by the regulations above as well as the driving and parking violations enforcement. I also attest that the information provided below is accurate, and that I currently possess a valid driver's license.

**PLEASE PRINT LEGIBLY**

Print Student's Full Name: \_\_\_\_\_

Student Signature: \_\_\_\_\_ Date: \_\_\_\_\_

Grade (Circle One): 9 10 11 12      Student Number: \_\_\_\_\_

Address: \_\_\_\_\_

City: \_\_\_\_\_ Zip Code: \_\_\_\_\_

Parent/Guardian's Full Name: \_\_\_\_\_

Parent/Guardian's Phone Number: \_\_\_\_\_

Vehicle License Plate #: \_\_\_\_\_

Year: \_\_\_\_\_ Make: \_\_\_\_\_ Model: \_\_\_\_\_ Color: \_\_\_\_\_

**\*Cash or Check (payable to Caledonia High School)**

# Driving/Parking Violation

**PARKING VIOLATION**-Any student who does not properly display their parking pass, is driving an unregistered vehicle or who parks in an unauthorized lot (staff lot) will receive a parking ticket

## 1st Ticket

- \$10 fine paid within 1 week of when the ticket was issued
- Failure to pay after 2 weeks will result in a \$20 fine or a day of ISS in addition to the original \$10 fine
- Failure to pay after 3 weeks will result in a loss of driving privileges for 1 semester

## 2nd Ticket

- \$10 fine paid within 1 week of when the ticket was issued
- Failure to pay after 2 weeks will result in a \$20 fine or a day of ISS in addition to the original \$10 fine
- Failure to pay after 3 weeks will result in a loss of driving privileges for 1 semester

## 3rd Ticket

- \$10 fine paid within 1 week of when the ticket was issued
- Parking privileges will be suspended for 1 semester

# Reckless Driving

**RECKLESS DRIVING**-Any student found driving excessively fast, not obeying the traffic rules, or driving in a way that may endanger other people

## 1st Offense

- Police Referral
- Loss of driving privileges for 1 month

## 2nd Offense

- Police Referral
- Driving privileges suspended for the rest of the school year

# SCHOOL PICTURES



★ **EVERY STUDENT MUST HAVE THEIR PHOTO TAKEN FOR STUDENT ID'S** ★

**Geskus** photo will be taking school pictures during both orientation dates. Photos will be taken in the North Campus Gym. Photo ordering information will be sent via email.

\*Students may NOT wear hats, hoods, sunglasses, costumes or props for student ID photos.



## STUDENT ID'S

Students will be required to carry their student ID on them at all times during school hours. ID's **MUST** be visible. ID's will be required for the cafeteria lunch line.

**\*\*ALL SPORTING EVENTS & DANCES WILL NOW REQUIRE STUDENT ID FOR ENTRY.\*\***

Replacement ID's can be purchased in the main Office year round for \$5.



## **2025 CHS FALL SHOPPING LIST**

### **ENGLISH CLASSES:**

- (1) 1" 3 RING BINDER WITH 5 DIVIDERS(ELA ONLY)**
- PENCILS, PENS & HIGHLIGHTERS**
- (1) SPIRAL BOUND SINGLE SUBJECT NOTEBOOK(ELA ONLY)**
- LINED PAPER**

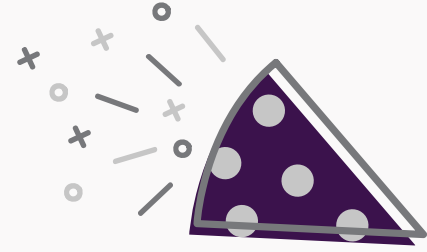

### **WORLD LANGUAGE CLASSES:**

- (1) 1/2" 3 RING BINDER WITH 6 DIVIDERS**
- COLORED PENCILS**
- 1-2 COLORED BALLPOINT PENS**



### **SCIENCE CLASSES:**

- (1) 2" 3 RING BINDER**
- TI-83 OR TI 84+ GRAPHING CALCULATOR**
- PENS, PENCILS & HIGHLIGHTERS**

### **MATH CLASSES:**

- (1) 2" 3 RING BINDER**
- TI 83 OR TI84+ GRAPHING CALCULATOR**
- PENS & PENCILS**
- STANDARD RULER**



### **SOCIAL STUDIES CLASSES:**

- (1) 2" 3 RING BINDER**
- PENS, PENCILS & HIGHLIGHTERS**
- LINED PAPER**
- OPTIONAL:HEADPHONES,DIVIDERS & PLANNER**

### **9TH GRADE HEALTH CLASSES:**

- (1) 2" 3 RING BINDER WITH 6 DIVIDERS**
- PENS, PENCILS & COLORED PENCILS**

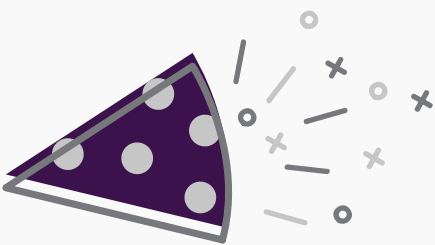



# BACK TO SCHOOL INFO

**First Day**  
**Monday, August 25th**



**Start Time 7:40AM**  
**Dismissal 2:36PM**

*Cal*

